

PLAT OF SURVEY  
-OF-

LOT 1, CERTIFIED SURVEY MAP No. 779, being a part of the Southwest 1/4 of Section 3, Township 2 North, Range 18 East of the Fourth Principal Meridian in the Township of Lyons, County of Walworth and State of Wisconsin.

Survey For: Ray & Jean Oldenberg  
Survey Location: 1278 North Lyons Road

NOTE: Proposed addition to be set on existing concrete slab.

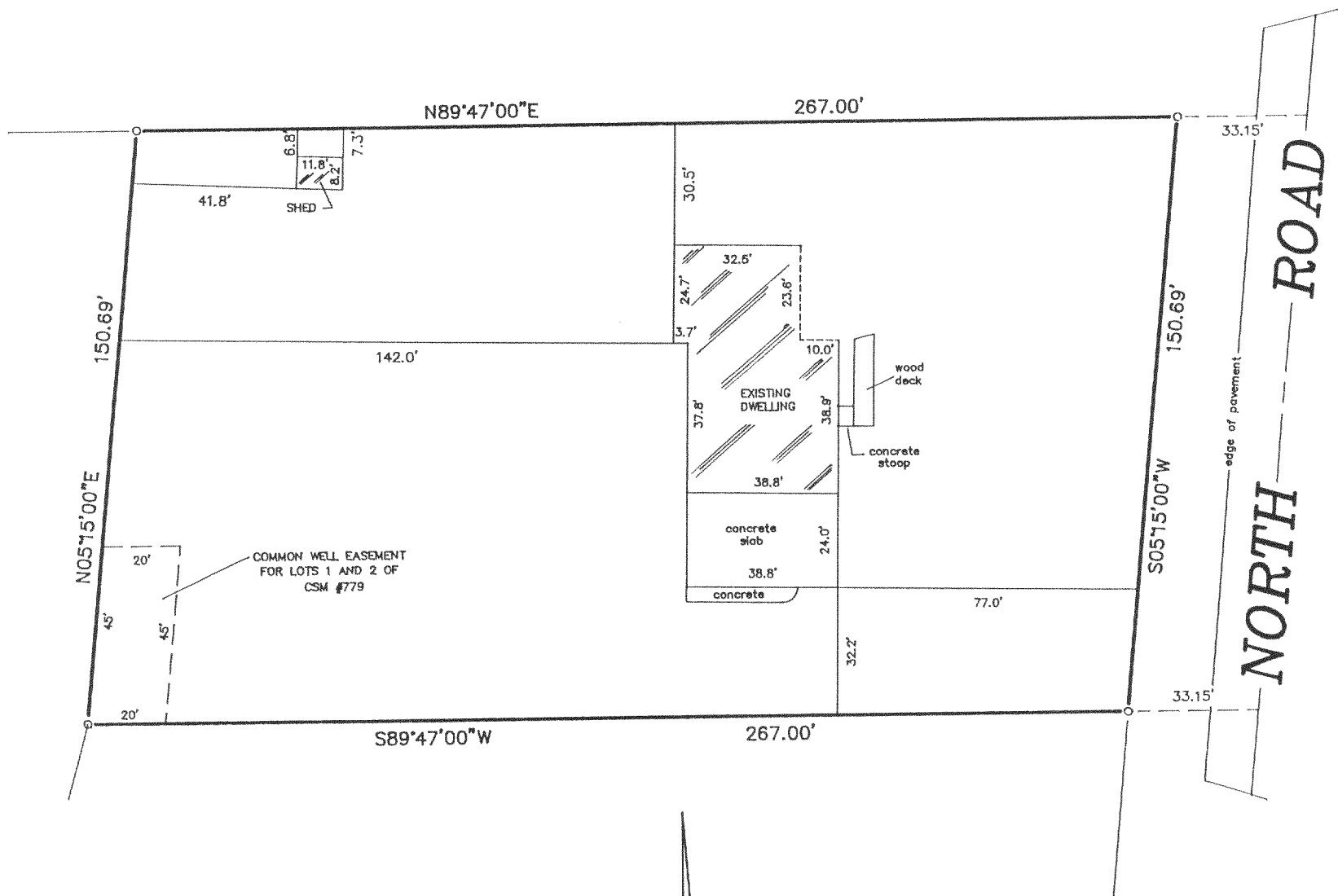

SCALE:

1"=40'

LEGEND

○ FOUND IRON PIPE

"I hereby certify that I have surveyed the above described property and that the above map is a correct representation thereof and shows the size and location of the property, its exterior boundaries, the location of all visible structures and dimensions of all principal buildings thereon, boundary fences, apparent easements, roadways and encroachments, if any."

"This survey is made for the use of the present owners of the property, and those who purchase, mortgage, or guarantee the title thereto within one year from date hereof."

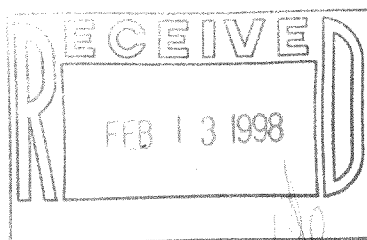
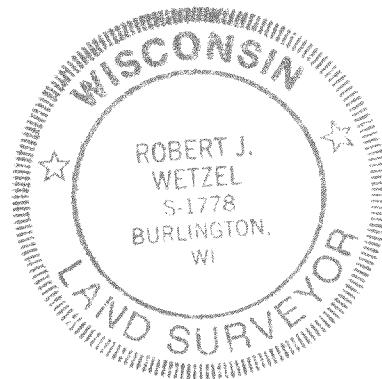

THIS IS NOT AN ORIGINAL PRINT  
UNLESS THIS SEAL IS RED.

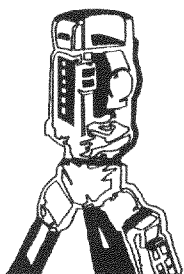

**B.W. SURVEYING**

LAND SURVEYS  
MAPPING AND PLANNING  
425 MILWAUKEE AVENUE  
BURLINGTON, WI 53105  
(414)-767-0225

*Robert J. Wetzel*  
ROBERT J. WETZEL S-1778

11/8/96  
DATE

2787  
JOB NUMBER

NA-779-1  
218-975